aptive | HTG
Healthcare Transformation Group

OASIS SM
One Acquisition Solution for Integrated Services

CONTACT

421 King Street Suite #200
Alexandria, VA 22314

(571) 210-4500

OASIS@aptiveresources.com

www.aptivehtg.com

CERTIFICATIONS

CMMI SVC/3
Exp. 2022-07-24 / Appraisal#2953

ISO 9001:2015

ISO 20000

Microsoft Gold Partner

DigitalOcean PARTNER

Google Cloud Partner

AWARDS

2021 Best Places to Work in Virginia, Virginia Chamber

2020 Best Places to Work, Washington Business Journal

2020 Positive Disruptor Award, FedHealthIT

2020 Dream Big Veteran-Owned Business Achievement Award, US Chamber of Commerce

2020 Government Contractor of the Year, Northern Virginia Chamber of Commerce

2020 Vet100 Honoree, Syracuse University Institute for Veterans and Families

2020 Inc 5000

SDVOSB

Certified SBA WOSB Woman Owned Small Business

Aptive HTG

Aptive HTG provides rapid, nimble and collaborative business services focused on human experience, digital innovation and business transformation. We harness creativity, technology and culture to connect people and systems to impact the world. We're advisors, strategists and engineers focused on people, above all else.

We believe in generating success collaboratively, leaving government organizations stronger after every engagement and building trust for the next big challenge.

Our work inspires people, fuels change and makes an impact.

Aptive HTG is a Small Business Joint Venture comprised of Aptive Resources and Enterprise Resource Performance, Inc. (ERPi). As part of both the GSA's and SBA's Mentor-Protégé Programs, Aptive and ERPi have a strong working relationship through more than 15 engagements over the last five years.

CAPABILITIES

- Business Transformation
- Program and Project Management
- Training and Technical Assistance
- Analysis and Performance Measurement
- Supply Chain and Logistics
- Marketing and Strategic Communications
- Digital Innovation and Technology Services
- Organizational Change Management
- Human Capital

CERTIFIED PROFESSIONALS

- Change Management
- Lean Six Sigma
- Project Management Professionals
- Practitioners
- Prosci
- ITIL

CONTRACT INFORMATION

OASIS Small Business Pool 1
Management/Scientific/Technical Services
Contract # 47QRAD20D1107

PRIMARY OASIS NAICS CODES

541490 ▪ 541611 ▪ 541612 ▪ 541613 ▪ 541614 ▪ 541618 ▪ 541810
541820 ▪ 541890 ▪ 541910 ▪ 541922 ▪ 541990

ASHLIN Management Group

HEALTH & HUMAN SERVICES

Capability Statement

ABOUT ASHLIN

ASHLIN Management Group is a SBA-certified small, women-owned business who holds an OASIS SB Pool 1 Contract and has 25 years of experience in providing professional services and digital solutions to federal and state governments. ASHLIN has 15+ years of experience working with the CDC and HHS, including DOL and FDA. We provide training and eLearning services, technical assistance, program development, data analysis, business intelligence services, and project/program management. ASHLIN has had the unique experience of working with the CDC to combat the HIV epidemic, creating a unique and replicable model of linking testing to community pharmacies and clinics. Previous work with large scale and fast spreading viruses uniquely positions us to provide tested solutions during the COVID-19 response.

SAMPLE PAST PERFORMANCES

ASHLIN has contract experience within the following HHS agencies:

- Centers for Disease Control and Prevention (CDC)
- Food and Drug Administration (FDA)
- Substance Abuse and Mental Health Services Administration (SAMHSA)

These opportunities have afforded us a wealth of department knowledge that allows us to easily interface our professional and digital solutions into HHS projects.

SOLUTIONS

In addition to our technical assistance and program management services, ASHLIN provides eLearning, professional training, curriculum development, and data analytics to our clients. We offer two digital solutions: The Digital Learning Platform (DLP), an online, rapidly deployable application to house interactive training modules, and CompassBI, a cloud-based, intuitive, and responsive data visualization tool.

eLearning and Health Education

Learning Management Systems
Using our in-house Digital Learning Platform (DLP), ASHLIN has developed and deployed custom Learning Management Systems within HHS and across other government agencies.

Curriculum Development
ASHLIN's curriculum development team is adept at creating curriculum and course materials for hands-on, online, and blended training modalities around healthcare and health education.

Webinars
Our team has designed, developed, and hosted multiple health and health equity related presentations in-person and virtually, with our most recent one being around COVID-19 vaccination.

Health Data Analytics

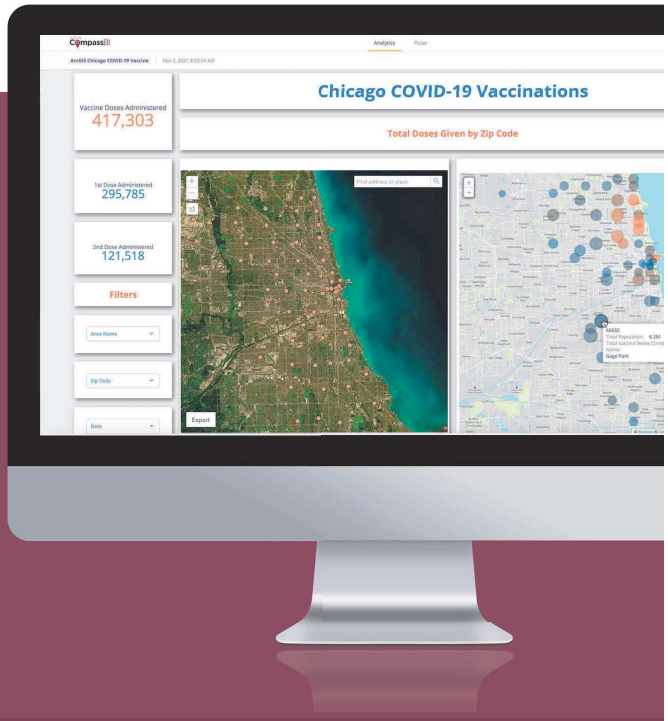

Data Visualization & Reporting
ASHLIN's analytics division converts complex data sets into meaningful insights that health workers can use to visualize problem areas and identify trends.

Data Modeling & Warehousing
Our skilled team of engineers are experienced with data of all sizes and formats. We work with everything from spreadsheets to cloud based data warehouses to prepare our clients data and connect it to our reporting tool, CompassBI®.

Learn more at ashlininc.com/solutions/

DUNS NUMBER
175897388

CAGE CODE
1WXH7

OASIS SB POOL 1
47QRAD20D1085

CONTACT

Samuel Botts
Chief Operating Officer, COCM
404-417-9154

Samantha Nolan
Project Manager, COPM
301-345-8357 ext 105

ashlin_OASIS@ashlininc.com

We're a mission-driven organization determined to leave a positive impact on the lives of people everywhere.

Contract Vehicles:
OASIS Small Business Pool 1
OASIS 8(a) Subpool 1
GSA Multiple Award Schedule (MAS)
GSA 8(a) STARS II
DUNS: 100128086

Carla Briceno, CEO
carla.briceno@bixal.com
m 703.864.0814
o 703.634.5701

3050 Chain Bridge Rd.
Suite 305
Fairfax, VA 2203

www.bixal.com

OASIS℠ BIXAL

Our Experience in the Health Sector

While we have made great strides in improving the lives of Americans, individuals, and communities across the country continue to face many challenges in achieving their health and wellness goals. With the nation now facing a pandemic, innovative approaches to addressing health challenges are needed more than ever.

Bixal's expertise in human-centered design (HCD) and customer experience (CX) positions us to deliver effective health communications. We use plain language guidelines, along with principles of health literacy, design thinking, and service design, and marry these with a data-driven approach integrated across channels to provide a streamlined experience for diverse audiences.

We are resolutely focused on supporting positive health outcomes, empowering individuals and communities to make healthy decisions, and providing the right tools and technologies to solve our nation's most complex health and wellness challenges. Some of our projects in the health sector include:

Supporting MedlinePlus and MedlinePlus en español for the National Library of Medicine (NLM), making high quality, consumer-focused health information more accessible. This work includes providing and translating general coronavirus information as soon as it's available. And this information has been reaching consumers—the MedlinePlus coronavirus infections pages have received more than 1.7 million pageviews (combined English and Spanish) since January 2020.

Attracting the best and the brightest to work at the Department of Health and Human Services (HHS) by designing and developing a newly redesigned HHS Careers recruitment tool and a call-to-action campaign for job candidates to join the fight to eradicate HIV/ AIDS, prevent the spread of infectious diseases, find the cure for cancer, provide healthcare to underserved communities, stop the opioid epidemic, and make food and drugs safe for the public

Improving communications for health commodities, Bixal designed and developed for USAID's Global Health Supply Chain Program GHSupplyChain.org, which plays a crucial role in achieving broader global health engagement efforts through global collaborations, advocacy, market dynamics, knowledge management communications.

Tailoring health materials for women for the FDA's Office of Women's Health by conducting focus groups in English and Spanish in several major cities across the country. Our research and data analysis informed the development of digital and print health communications on topics like medication use in pregnancy and barriers to women participating in clinical trials.

Taking data analytics to a new level for the HHS, Office of the Assistant Secretary for Public Affairs (ASPA) by developing an enterprise data warehouse and supporting ASPA leaders to make data-driven decisions. Bixal also created highly interactive and engaging data visualization tools using advance open source technologies.

Your Trusted Partner

Delaware Nation Industries (DNI) is a family of companies wholly owned by the Delaware Nation, North America's oldest known tribal nation. DNI is a federally recognized tribally-owned prime contractor and integrator with relevant strengths and experience providing services to federal clients.

DNI
DELAWARE NATION INDUSTRIES

Professional & Technical Services Capabilities

for

The U.S. Dept. of Health and Human Services (HHS)

Prime Leadership	Recognized Excellence	Locations Nationwide	Positive Culture	Federal Experience	Staffing and Recruiting Excellence
Seamless Transitions 100%	**11 Industry Awards Won**	**27 States Plus OCONUS**	**95% Annualized Employee Retention**	**17 Years**	**100% in House**

OASIS SM
One Acquisition Solution for Integrated Services

Creative Contracts #47QRAD20D1023, #47QRAD20D8110, #47WRAD20D3060 and #47QRAD20D8312

DELAWARE NATION INDUSTRIES (DNI)

CREATIVE IT SOLUTIONS

CAGE: 7CX10 | DUNS: 079414233 | 8(a) SDB

ACCREDITED MSCB-113 | G-CERT SYSTEM SERVICE GIUS-1035-QC ISO 9001:2015 | ACCREDITED MSCB-113 | G-CERT SYSTEM SERVICE GIUS-1050-IC ISO/IEC 27001:2013

CMMI DEV/3 SM
Exp. 2021-10-19 / Appraisal # 1381

SBA 8(a) Certified

Creative is an awardee for OASIS in both Small Business (SB) and 8(a) Pools 1 and 3.

Pool 1 covers Engineering, Mapping, Testing, Management/Business Consulting, Human Resources, marketing/public relations, Logistics Consulting, Environmental, and all Other Professional, Scientific, and Technical services.

Pool 3 covers Engineering with military exceptions. Creative is proud to be one of the skilled contractors supporting this Pool.

Creative is proud to be one of the skilled contractors providing services for these contracts.

Why OASIS?

- Allows All Contract Types
- Ability to Support Regional/Global Efforts
- Multiple Professional Service Discipline Requirements
- Reduces Lead Time and Effort Typically Required to Acquire Services
- Best-in-Class Vehicle Mandatory for Use by Multiple Federal Agencies
- Supports Commercial/Non-Commercial Requirements
- Contracts Awarded Quickly with Low Contract Access Fee

Relevant Contract Information

- **Indian Health Service (IHS)**: Providing and managing network equipment, design, operations, and monitoring at the Network Operations & Support Centers (NOSC) in Rockville, MD and Albuquerque, NM
- **IHS:** Provided hospital professional physician consultation services in Lawton, OK
- **Centers for Disease Control (CDC)**: Providing professional services at the Offices of Safety, Security, and Asset Management (OSSAM) in Atlanta, GA; Also providing business analysis support for the National Electronic Disease Surveillance System Project

NAICS Codes

541330	541614	541840
541360	541618	541850
541370	541620	541860
541380	541690	541870
541611	541810	541890
541612	541820	541910
541613	541830	541990

We are prepared to quickly provide turnkey temporary healthcare and housing facilities anywhere in North America.

Healthcare

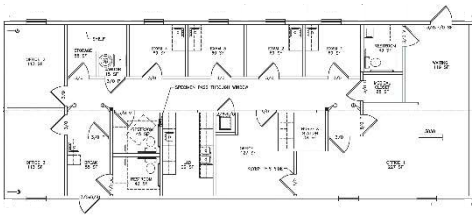

Ample Bonding Capability

Single: $50M
Aggregate: $100M
Easy to Request Increases

Housing

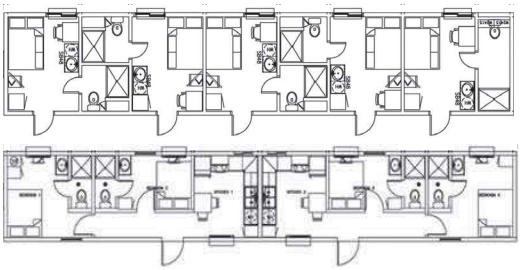

Points-of-Contact

Emerging Tech, Modular, Professional Services

Lori Price
CGO
Lori.Price@DNIshines.com
405.830.0500

Information Technology

Sandra Schreiner
CBDO
Sandra.Schreiner@DNIgov.com
405.397.0229

FMS
FEDERAL MANAGEMENT SYSTEMS, INC.

Client Satisfaction. Results Delivered.

Aubrey A. Stephenson, OASIS Program Manager
astephenson@fmshq.com

Oslen Best, OASIS Contract Manager,
obest@fmshq.com

OASIS SB Pool 2 - Financial/Accounting Services

Contract No. 47QRAD18D000F

For three decades, FMS has delivered exceptional services to Federal, State, and Local customers. Found in 1989 with the mission of solving and remediating complex challenges in the delivery of Accounting and Financial Management, FMS has help Federal agencies realize their goals of improving financial management and systems; reducing improper payments; and improving grants management.

Digital transformation has impacting how an agency uses technology, people, and processes. FMS has quickly assisted agencies in leveraging proven emerging technologies of Artificial Intelligence, Machine Learning, Blockchain, and Robotic Process Automation. Furthermore, these services can be quickly procured under an Phase III Small Business Innovation Research (SBIR) award. SBIR is an avenue to reduce the administrative burden of the procurement process, supporting the attainment of small business goals, rapidly deploy our proven capabilities. Please contact us to learn more.

CAGE Code : 05HQ5
DUNS: 62-781-0476
Top Secret
ISO 9001:2015

OASIS SM
One Acquisition Solution for Integrated Services

Health and Human Services (HHS) - FMS has over 20 years of experience at HHS implementing grants management and technical solutions at various OPDIVs including the National Institutes of Health (NIH) and the Substance and Mental Health Services Administration (SAMHSA). FMS' professionals and experts have received NIH citations, commendations, and awards, most notably, the NIH Director's Award and the CSR Director's Award. FMS has experience supporting the following HHS OPDIVs and NIH ICs:

*In less than **3 weeks**, FMS' professionals and experts processed and issued **over 400 awards** to states, territories, and tribal entities totaling **almost $570 million**, including $250 million in funds appropriated to SAMHSA under the Coronavirus Aid, Relief, and Economic Security Act (CARES Act) to develop comprehensive systems addressing mental health needs due to COVID-19.*

- National Institutes of Health (NIH)
- Substance Abuse and Mental Health Services Administration (SAMHSA)
- National Institute of Arthritis and Musculoskeletal and Skin Diseases (NIAMS)
- Center for Scientific Review (CSR)
- National Center for Research Resources (NCRR)
- National Institute of General Medical Sciences (NIGMS)
- National Human Genome Research Institute (NHGRI)
- National Institute of Nursing Research (NINR)
- National Heart, Lung, and Blood Institute (NHLBI)
- National Institute for Occupational Safety and Health (NIOSH)

Digital Workforce

Artificial Intelligence/ Machine Learning

Robotic Process Automation

Smart Analytics

ISO Certified Standards

Government agencies spend enormous time and resources on the process of financial data. Inaccessible data, different business systems (FPDS, .mil, .gov, etc.) add to the complicacy of settling transactions. With human-like decision-making capabilities, FMS can delivery RPA Bots that simplifies transaction-related processes saving each agency thousands of manual labor hours and millions of dollars annually, while enabling Federal employees to focus on the mission instead of low value data entry work.

© 2020 Federal Management Systems, Inc. • www.fmshq.com •

HALVIK

OASIS SM
One Acquisition Solution for Integrated Services

Company POC Information

Mr. Pete Santighian
Halvik OASIS Program Manager
Email: psantighian@halvik.com
Phone: (703) 517-6144

Company Address

1600 Spring Hill Road, Suite 240
Vienna, Virginia 22182

Company Certifications

CMMI DEV Level 3
CMMI SVC Level 2
ISO 9001:2015
ISO 14001:2015
ISO 17025:2017
ISO 20000-1:2011
ISO 27001:2013

Contract Information

SB Pool 1 – 47QRAD20D1046
SB Pool 1 8(a) – 47QRAD20D8115
SB Pool 3 – 47QRAD20D3010
SB Pool 4 – 47QRAD20D4016

Primary NAICS/PSC Codes

NAICS: 541611, 541612, 541613, 541614, 541618
PSC: R408, R415, R425, R431, R499, R707, R799

MODERNIZE / SECURE / SUSTAIN

Halvik Corp

Halvik Corp (Halvik) is a certified 8(a) Economically Disadvantaged Woman-Owned Small Business (EDWOSB), supporting over 30 U.S. Federal Government clients. Since 2007, Halvik has provided skilled professional services to provide successful outcomes to complex initiatives. We focus on building long-term partnerships with our Government customers to help them meet their mission needs. Our capabilities and expertise enable us to combine innovative technology and management solutions to modernize, secure, and sustain the business and mission essential systems of our clients today.

HALVIK EXPERIENCE SPOTLIGHT

Halvik provides program and technical services to support Office of Information Technology (OIT) and the Health Resources and Services Administration (HRSA) Bureaus and Offices. In meeting its mission, HRSA relies on the various enterprise systems to assist with improving the performance of HRSA funded programs, sharing data, and conducting business in a more efficient manner. Halvik provides Project Management, Business Process Engineering, Knowledge Management and Business Intelligence to enable users meet their mission, goals, and objectives. Our support includes Requirements Analysis, Technical Assessment, Concept Development, Decision support, Interoperability, Independent, Verification and Validation and Integration.

CAPABILITIES WE CAN OFFER

Program Management and Management Consulting

Business Alignment, Technical and Solution Oversight, Implementation / Delivery Management, Acquisition Management, Risk Assessment and Mitigation, Regulatory Compliance, Strategic Planning

Financial Management

Business Information Systems, Budget Analysis and Tracking, Financial Risk Analysis, Grant Management, Return of Investment Analysis, Analysis of Cost Alternatives, Data-Driven Decision Making, Oversight and Fraud Detection

Logistics

Supply Chain, Force Management, Strategic Mobility, Strategic Readiness, Enterprise Implementation

Digital Services and Cyber

DevSecOps, Agile Delivery, Cloud Solutions, Information Analytics, Cybersecurity, Software Engineering, Automation, Testing

iSenpai, LLC
1751 Pinnacle Dr., Ste 600
McLean, VA 22102
(571) 267-1592
www.isenpai.com • info@isenpai.com

CAPABILITY STATEMENT

Since 2012, iSenpai – Woman-Owned Small Business (WOSB) – has been dedicated to designing, deploying, maintaining, and protecting both commercial and U.S. Government networks and infrastructure from today's sophisticated cyber threats. Our staff brings leadership, expertise, and proactive engagement to help agencies build, operate, and protect their mission-critical networks.

DUNS: 078410653 **CAGE:** 6PT13

NAICS CODES:

541511	541513	541330
541512	541519	541990

CONTRACT VEHICLES

GSA MAS/HACS

- 54151S IT Professional Services
- 54151HACS Highly Adaptive Cybersecurity Services (HACS)

GSA OASIS Pool 3

DIA SITE III

CORE CAPABILITIES

CYBERSECURITY

01

- **Splunk SME Services**
- **Splunk Managed Services**
- **Cloud & Cloud Security**
- **Compliance** (RMF, CDM, CCORI, CMMC)
- **Secure IT Infrastructure**
- **SOAR Technology**

AGILE DEVELOPMENT & ENGINEERING

02

- **DevSecOps**
- **Continuous Integration/ Development (CI/CD)**
- **System Engineering**
- **Automation Technology**

ANALYTICS

03

- **Artificial Intelligence**
- **Machine Learning**
- **Data Aggregation**
- **Big Data Solutions**

PAST PERFORMANCE

INTELLIGENCE COMMUNITY
DEPARTMENT OF DEFENSE
FEDERAL PUBLIC SECTOR
STATE AND LOCAL
COMMERCIAL

- Defense Intelligence Agency (DIA)
- US Defense Information Systems Agency (DISA)
- Executive Office of the President (EOP)
- White House Military Service (WHMS)
- United States Air Force (USAF)
- United States Navy (USN)
- Intelligence Community (IC) Security Coordination Center (SCC)
- Dept. of Health & Human Services
- Dept. of Energy
- Verizon Media Group

UNIQUE STRENGTHS

Extreme Splunk, Data Aggregation & Analytics
- Experts in enterprise-class data/analytic solutions
- Effective Splunk solutions exceeding 10 TB/day

Accreditation Accelerators
- CI/CD pipelines and security automation

Cleared Facilities and Staff
- Over 90% of staff TS/SCI cleared
- Top Secret Facility Clearance

Cyber Hunt Experts
- Digital forensics
- Reverse engineering
- Tool expertise including Olly, DBG, Encase, IDA Pro, REMnux

Comprehensive Infrastructure Automation
- Cloud-based DevSecOps environment and test labs
- Serverless architectures, automated updates/patches
- Simplified asset management with high accuracy
- Secure automation with repeatable playbooks

Vigorous Surge Response
- Multi-channel staffing
- Proven successes for multiple agencies
- Rapid ramp-up/ramp-down

Broad Geographic Coverage
- Cleared staff based in DC, Atlanta, Norfolk, San Antonio, and Hawaii

WOSB • TS/SCI • GSA MAS • HACS • Splunk • AI/ML • Elasticsearch • RMF • DevSecOps • CI/CD
CMMI DEV/3 • CMMI SVC/3 • ISO 9001, ISO 27001, ISO 20000-1 • CMMC-AB RPO

Jefferson Consulting Group, LLC

Jeremy Arensdorf
Executive Vice President
Jefferson Solutions, LLC
(202) 626-8775
jarensdorf@jeffersonconsulting.com

Jefferson Consulting Group, LLC
1666 K Street NW
Suite 1250
Washington, DC 20006

Awards:

- **Department of State:** Award for Excellence in 2019 and 2020
- **Department of Agriculture:** Office of the Inspector General Woman-Owned Small Business Contractor of the Year 2015
- Fed 100 and Rising Star Employee awards

SBA WOSB
Woman Owned Small Business

ISO 9001:2015

GSA Contract Holder

DUNS Number: 059493648
CAGE Code: 1VTW3
Facility Clearance: Secret

Jefferson Solutions (Jefferson) is the government consulting company of Jefferson Consulting Group, LLC, a **woman-owned small business**. Jefferson provides acquisition, human capital, grants management, and program management services to help agencies successfully achieve their missions through sound, results-focused management. We have supported more than 60 federal agencies in more than 40 countries in Africa, Asia, Latin America, and the Caribbean.

Jefferson supports programs under the Administration for Children and Families (ACF), the Centers for Medicare and Medicaid Services (CMS), and the National Institutes of Health (NIH) within the Department of Health and Human Services (HHS), providing program management, human capital development, program management, and acquisition support.

Jefferson's CTA partner, Stratitia Inc., is a small business that implements collaborative methodologies to address agency challenges, improve performance, and achieve mission results. Stratitia supports federal and commercial clients in the U.S. and overseas in the areas of Defense medical logistics, acquisition program transformation, program management, and biomedical research & development support services.

Contract Management Services:

- Strategic Acquisition Assessments
- Program and Contracting Office Support (pre-award, award, & contract administration)
- Acquisition Training
- Performance-based Acquisition

Grants Management Services:

- Program Statement Development and Issuance
- Application Review
- Price/Cost Analysis
- Award Administration
- Training

Program Management:

- Governance
- Communications
- Technical Assistance
- Strategic Planning
- Portfolio Management

Human Capital Services:

- Organizational Design
- Strategic Planning
- Career Development
- Employee Engagement
- Change Management
- Teambuilding & Coaching
- Communication

Agency Staffing Solutions:
Institutional Support and Program Assistance in the U.S. and overseas, including:

- Acquisition
- Grants Management
- Human Resources
- Policy
- Technical
- Communications
- IT Management Services
- Administrative

Federal Client Base:
NIH, CMS, ACF, USAID, DoD, DHS, USDA, Department of State, Forest Service, PBGC, USAGM, USPTO, and more

Contract Information:
OASIS SB Pool 1 – 47QRAD20D1194 – NAICS 541611

Network Runners Inc.

Contract Vehicles

OASIS SB Pool 1 # 47QRAD20D1062 | OASIS SB Pool 3 # 47QRAD20D3041

GSA IT Schedule 70 # GS-35F-505BA with SIN 132-51 | GSA 8A STARS II # GS00Q17GWD2323

NOAA NMITS Contract # GS35F505BA

GSA OASIS Contract: One Acquisition Solution for Integrated Services

NAICS Codes:

423430	425110	511210	517919	518210	519130	519190
541330	541380	541430	541490	541511	541512	541513
541519	541611	541612	541613	541614	541618	541690
541921	541922	541990	561110	561210	561312	561410
561421	561431	561612	561621	561920	611420	611430
		611710	928110	928120		

About Network Runners

Network Runners Inc. (NRI) is an Economically Disadvantaged Women-Owned Small Business (EDWOSB) with a Top Secret Facility Clearance, established in 2000. NRI is one of fewer than 100 companies worldwide to achieve the latest V2.0 for CMMI-DEV ML3 and CMMI-SVC ML3. We are also certified ISO 9001:2015 (Quality Management), ISO 14001:2015 (Environmental), ISO/IEC 20001-1:2018 (IT), and ISO/IEC 27001:2013 (Information Security/Cybersecurity).

For more information, contact:

Manoj Bhatia, President

manoj@networkrunners.com

M: 703.624.8074 | O: 703.468.1628

Network Runners, Inc. (NRI)

21351 Gentry Drive, Suite 255,
Sterling, VA 20166

DUNS: 14-4024093

CAGE Code: 56PU3

Facility Clearance: Top Secret

Socio-Economic Status: Small Disadvantaged Business; WOSB and EDWOSB

Network Runners

V2.0 CMMIDEV/3 Exp. 2023-01-11 / Appraisal # 52458

CMMISVC/3 Exp. 2023-01-11 / Appraisal # 52458

ISO 20000 | ISO 27001 | ISO 9001 | ISO 14001

To learn more, visit us online
networkrunners.com

networkrunners.com ©Copyright 2021

Network Runners' offering and capabilities serve to elevate Small Business competition and quality by achieving excellence in agile professional services delivery, optimized digital transformation solutions, and mission-critical delivery capabilities.

Where We Excel

Program Management Services | Management Consulting Services
Scientific Services | Environmental Sciences | Engineering Sciences
Logistics Services | Financial Management Services

Who We Serve

20+ years

U.S. Customs and Border Protection

NIH | USDA United States Department of Agriculture | DISA

ADVANCING CRITICAL HEALTH AND HUMAN SERVICES SOLUTIONS

HEALTH IT
Improving outcomes, quality, safety, efficacy, and compliance

LIFE SCIENCES
Accelerating discovery and advancing science

PUBLIC SAFETY
Developing and supporting solutions that keep citizens safe

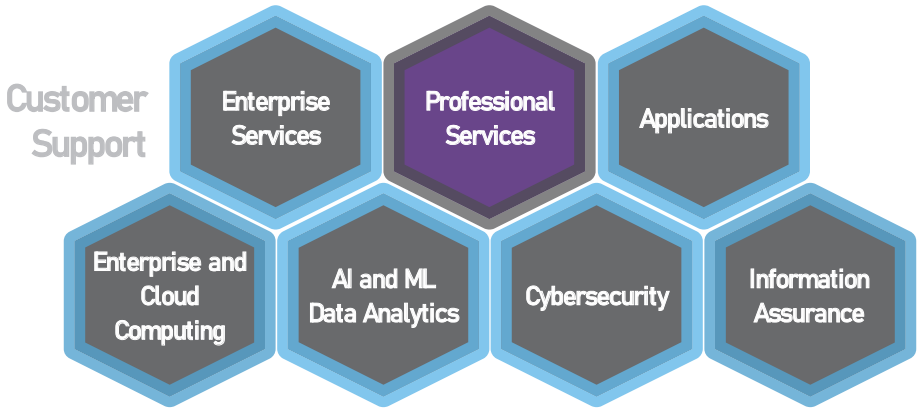

Optimal Solutions Group, LLC

Real-Time Data-Driven Policy Decision Making

Contact: Mark Turner, PhD
E-mail: info@optimalsolutionsgroup.com
Phone: 301-306-1170

Centers for Medicare & Medicaid Services Capability Statement

Corporate Overview

Optimal Solutions Group, LLC (Optimal), is an innovative and rigorous small public policy research firm (founded in 2000) located at the University of Maryland's Discovery District. Optimal is also a proven HHS partner since 2003 and has experience with over 200 federal projects. Using its Real-Time Framework, Optimal has become a public policy leader in data collection analysis and visualization. Optimal employs over 40 staff members who have expertise in a variety of disciplines, including economics, health policy, statistics, psychology, sociology, public policy, communications, education and entrepreneurship. Optimal has four research centers—health, education, housing and workforce development, a software development team and a data science/analytics practice.

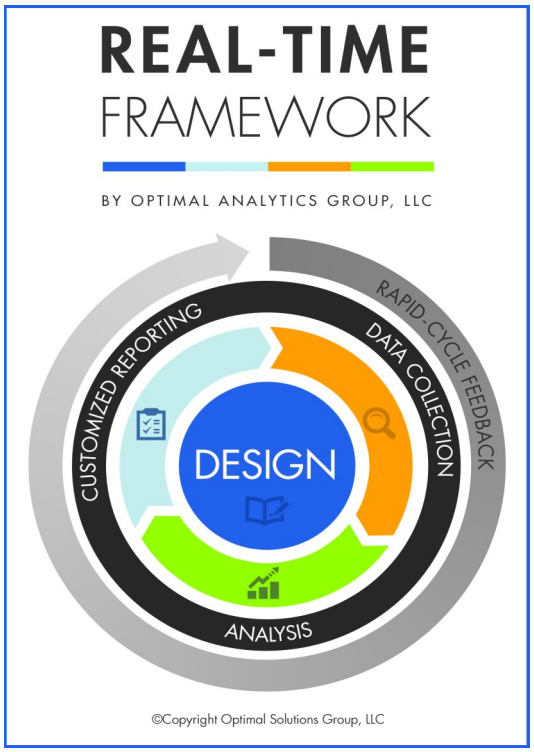

HHS Project Highlights

- CMS Evaluation of the Graduate Nurse Education Demonstration, Phase I
- AoA Evaluation Study Design for the Senior Medicare Patrol Program
- CMS Learning Systems Data Management
- CMS Medicare Pay for Performance
- CMS MTM Program Monitoring Support
- CMS Ombudsmen Report to Congress Support Contract
- CMS Scoring and Analysis of QIPs and CCIPs for MAOs and SNPs
- SAMHSA Mobile Application Implementation Assessment
- CMS Website Monitoring of Part D Benefits
- ONDCP Influence of Social Media Teen Drug Abuse
- CMS QIC Evaluation

NAICS Codes and Certifications

- 541512 Computer Systems Design Services
- 541611 Administrative Management and General Management Counseling Services
- 541612 Benefit Consulting Services
- 541690 Economic Consulting Services
- 541720 Economic Research and Development Services (Primary)
- MDOT MBE/SBE Certified (Certificate No. 03-018)

HHS Contract Vehicles

- OASIS: Pool 1 SB Contract # 47QRAD21D1012
- GSA MAS: #47QRAA18D00GN & #47QTCA18D00FC
- PSC: HHSP-233-2015-019I

Contracts & Accounting

- Cognizant Agency: Centers for Medicare & Medicaid Services
- Approved Deltek Accounting System
- Negotiated Indirect Cost Rate Agreement
- CMMI Level III Software & Services (2017)
- Tax ID: 52-2216205/DUNs: 124021077

HHS Key Past Performances

Medicare Pay for Performance

The Centers for Medicare & Medicaid Services (CMS) contracted Optimal to conduct the Medicare Advantage Pay-for-Performance (P4P) project. The scope of the contract entailed conducting research and data analysis tasks for the continued development of the five-star quality rating system for Medicare Advantage Organizations and researching methods for integrating quality bonus payments into a broad P4P system. This project reviewed and synthesized literature, analyzed and simulated different P4P models, obtained stakeholder input, and ensured efficient communication and progress monitoring through project management.

Office of the Medicare Ombudsman Support Contract

Optimal is the program support contractor for the Centers for Medicare & Medicaid Services' (CMS') Office of the Medicare Ombudsman (OMO), supporting the OMO's mission of improving Medicare for beneficiaries. In support of this contract, Optimal developed the 2009, 2010, 2011, 2012, 2013, and 2014 Reports to Congress (RTCs) and has begun storyboarding the 2015 RTC. Optimal also supports the Issues Management process, the OMO's tracking of recommendation implementation, and the development of the Competitive Acquisition Ombudsman (CAO) RTC. 2015 will be the first year that the OMO and CAO RTCs are combined. In addition to evidencing Optimal's experience with the RTC production and the CMS and HHS clearance processes, the contract provides an example of the management of a complex project with various overlapping and simultaneous tasks.

Evaluation of the Graduate Nurse Education Demonstration (GNE), Phase I

The GNE demonstration, authorized by the Affordable Care Act, aims to increase the supply of advanced practice registered nurses (APRNs) in the U.S. health care delivery system by providing Medicare payments to five selected hospitals for the reasonable cost of providing clinical training to APRN students. This demonstration also contributes to the creation of partnerships between hospitals, schools of nursing, and community-based care settings. Optimal and its subcontractor, AIR, designed and implemented a program evaluation to inform the demonstration's RTC. The evaluation design included a mixed-methods approach to executing a structure and process evaluation of how well the sites implemented the demonstration—including challenges, successes, and innovations—through qualitative interviews and focus groups. The design also included an outcome evaluation based on the short-term outcomes of the first two years of the demonstration.

Learning System Data Management (LSDM)

The Affordable Care Act charged CMS' Center for Medicare & Medicaid Innovation (CMMI) with developing, testing, and implementing new health care models that improve health care delivery, provide better health status for Medicare and Medicaid beneficiaries and other individuals, and lower health care costs. Each innovation model has a learning system to support successful implementation of the innovation model interventions by sharing lessons learned and providing technical assistance. CMMI aims to correlate learning system engagement with model participant outcomes, as well as fulfill Government Performance and Results Act reporting requirements. Optimal was chosen as the LSDM contractor, which is tasked with developing cross-model concepts and terminology, and establishing a process to collect data on those concepts from model learning system contractors on a monthly basis.

Evaluation and Oversight of Qualified Independent Contractors (QIC)

Optimal was contracted by CMS to evaluate the accuracy, timeliness, and quality of QICs' decisions and processes. QICs, which are part of the Medicare appeals process, provide reconsideration decisions for claims appealed by providers, beneficiaries, or suppliers after a claim has been denied by a Medicare carrier, fiscal intermediary, or Medicare Administrative Contractor. For this contract, Optimal developed detailed protocols for measuring process management and the accuracy of coverage and medical decisions in the previous contract (HHSM-500-2007-00028C). The protocols included the measures under review along with the data elements to support the measures. These protocols were further refined under the current contract prior to conducting the onsite audits to improve usability during the audits. Based on CMS guidance, Optimal also created a quality measure rating system to provide standardized and unbiased reporting for each QIC.

Major Clients

- U.S. Department of Health and Human Services: CMS, SAMHSA, NIH, AoA
- Other U.S. federal agencies: Department of Education, Small Business Administration, Agency for International Development, Department of Housing and Urban Development, Office of National Drug Control Policy, and the State Department

Services Offered

- Program monitoring and evaluation; statistical analysis; survey design, implementation, analysis and reporting; big data collection, analysis and reporting; predictive analysis and simulations; software programming and development; machine learning; open data platforms and reporting

Potomac Management Solutions

OASIS SM

One Acquisition Solution for Integrated Services

Who We Are

Potomac Management Solutions, LLC, specializes in Human Resources/Staffing, Federal Law Enforcement Support, Program Operations, Administration, Facilities Support, and Healthcare Staffing and Operations Support. We understand the fundamental components of government management – transforming mission objectives into programs that efficiently support and deliver government products and services, all within or below the assigned fiduciary allotment. With over 28 years of experience, Potomac Management Solutions, an **8(a) minority woman-owned small business**, brings proven and trusted solutions to agency mission objectives.

HR SUPPORT / HUMAN CAPITAL

- Recruitment Support / Staff Augmentation
- Administrative & Office Support
- Policy / Procedure Administration
- Leadership Consulting / Training
- Position Classification
- Finance Analysts & Specialists
- Project Support Services

LAW COMPLIANCE / CONSULTING

- EEO & Civil Rights Services
- Diversity Analysis & Training
- Workforce Planning & Training
- Resolution Consulting

Administrative Solutions

NATIONAL SECURITY & PROTECTION

- Polygraph Support Services
- Background Investigations
- Background Screenings
- Drug Testing
- Suitability Adjudications
- Fingerprinting Services
- Skip Trace Services
- Counter-Terrorism Services
- Physical Security
- Emergency Operations Mgmt
- Threat Assessment / Training
- Federal Law Enforcement Training

Federal Law Enforcement Support

HEALTH SYSTEMS MANAGEMENT

- Staffing Support & Clinical Services
- Credentialing Support
- Logistics Planning & Evaluation
- Strategic Planning & Marketing
- Operations & Clinical Performance Improvement
- Facilities Programming & Planning
- Electronic Medical Records Systems

Healthcare Solutions

Current / Past Performance:

U.S. Patent & Trademark Office - Personnel Security Support Services (Prime)
Department of Homeland Security —TSA — Personnel Fitness and Security Program (PerSec) Support Services (Prime),
Polygraph Examination Support Services (Prime)
Department of Homeland Security – CBP – Polygraph Examination Support Services (Prime)
Accenture—Department of Homeland Security – CBP – Polygraph Examination Support Services
(Prime & Sub)
U.S. Army – MedCom – Remote Medical Coding & Auditing (Prime)
Securitas Critical Infrastructure Services (SCIS) – OPM/DCSA Federal Background Investigations – (Subcontractor)
U.S. Navy – Military Sealift Command – Human Resources Specialists – Classification (Prime)
Defense Nuclear Facilities Safety Board - Leader-ship Training (Prime)
Potomac Healthcare Solutions LLC – Commercial Healthcare Management Firm / DOD Support / Booz Allen Hamilton – SOCOM POTFF
Department of Labor - Job Corps Centers— Medical Staffing (Sub)

Contract Vehicles:

- **SBA 8(a) Certified**
- **Economically Disadvantaged Woman Owned Small Business (EDWOSB)**
- **Seaport NxG - N00178-21-R-7000**
- **OASIS Small Business 8(a) SubPool 1 - 47QRAD20D8186**

AWARDS:

- **2019 GTSC Small Business of the Year**
- **2018 DHS Small Business Achievement Award**

NAICS CODES:

541611: Administrative & General Manage-ment Services

541612: Human Resources Consulting Services

541690: Other Scientific & Technical

541990: All Other Professional, Scientific & Technical Services

541219: Other Accounting Services

561110: Office Administrative Srvc

561210: Facility Support Services

561611: Investigation & Security Srvc

611430: Professional & Mngmnt Develop-ment Training

621112: Office of Physician (Mental Health Services)
624230: Emergency & Other Relief Services

FEIN: 45-5431347 SIC: 8742
DUNS: 078774419 CAGE CODE: 6VDJ5
Contact: Diane McCain, CEO
Tel: (703) 498-2772
Fax: (703) 249-4630
Email: dmccain@potomacmngmnt.com

OASIS SB - POOL 2
BEST IN CLASS

PRI™ is dedicated to providing quality services. As an organization, we have demonstrated our commitment to excellence by engaging and recruiting experts in their respective fields, providing White Glove Service to our clients, and securing a solid infrastructure. A foundation of the organization is a culture of continuous quality improvement as evidenced by our accreditations, ISO 9001:2015 registration and URAC Independent Review Organization accreditation. Collectively, they support our operational approach to client delivery; ensure our clients of evidence-based clinical expertise; and ensure a solid information technology support system. ***PRI***'s™ approach provides you with the excellence you deserve!

POINT OF CONTACT

Shawn Keough-Hartz
CEO/President
skeoughhartz@provider-resources.com

Provider Resources, Inc.
153 East 13th Street, Suite 1400
Erie, PA 16503
provider-resources.com
814.746.4009

CORPORATE INFORMATION

DUNS: 141816889
CAGE: 3PPH8

CONTRACTING VEHICLES

GSA Advantage!®

OASIS℠ One Acquisition Solution for Integrated Services

GSA Contract #: GS-10F-0141U
GSA MAS #: HUBZone, WOSB
GSA OASIS Contract #: GS00Q18OADS219
GSA OASIS SB-Pool 2: HUBZone, WOSB

Government Approved Accounting System
Computer Systems with Authority to Operate

PRI ISO 9001:2015

urac ACCREDITED Independent Review Organization: Internal & External Expires 06/01/2021

NAIRO National Association of Independent Review Organizations

NWBOC WBE CERTIFIED

HUBZone Historically Underutilized Business Zone

COMPANY INFORMATION

- Historically Underutilized Business Zone (HUBZone)
- Economically Disadvantaged Women Owned Small Business (EDWOSB)
- Women Owned Small Business (WOSB)
- URAC Accredited Independent Review Organization (IRO)
- ISO 9001: 2015 Registration

CORE SERVICES & CAPABILITIES

- Program Evaluations, Audits & Appeals
- Quantitative & Qualitative Analysis
- Policy/Program Development
- Clinical/Medical & External Review
- Stakeholder Engagement
- Education & Outreach
- Convening Technical Expert Panels
- Multi-Specialty Physician Consortium Panel
- Care Management Services
- Public Health Communications and Training Services
- Virtual Health Meeting Support Services

CLIENTS

- Centers for Medicare and Medicaid Services (CMS)
- Agency for Healthcare Research and Quality (AHRQ)
- Health and Human Services/Office of Inspector General (HHS/OIG
- National Institute of Health (NIH)
- Health Resources & Services Administration (HRSA)
- Department of Veterans Affairs (VA)
- United States Postal Service/Office of Inspector General (USPS/OIG
- Administration for Children and Families/Office of Family Assistance (ACF/OFA)
- Department of Labor (DOL)
- Centers for Disease Control and Prevention (CDC)
- Food & Drug Administration (FDA)
- Department of Justice (DOJ)
- Social Security Administration (SSA)

Rigil Corporation

OASIS SM
One Acquisition Solution for Integrated Services

Contact Info

Randy Sakowitz
Program Manager
(202) 934-0076
randy@rigil.com

Sonia Sharma
Contract Manager
(571) 418-9032
sonia@rigil.com

4800 Westfields Blvd. Suite 120
Chantilly, Virginia 20151

www.rigil.com

Appraised

CMMI SVC/3 SM
CMMI SVC V2.0 / Exp. 2023-12-14 / Appraisal #52084

CMMI DEV/5 SM
CMMI DEV V2.0 / Exp. 2023-12-14 / Appraisal #52084

Certified

SBA
U.S. Small Business Administration
WOSB CERTIFIED

ISO 9001:2015

ISO 20000-1:2018

ISO 27001:2013

Awards

FAA Best of the Best WOSB

Inc. 500
Fastest Growing Companies – DC

WBJ
Fastest Growing Companies

ATCA Air Traffic Control Association
Outstanding Achievement - StrataGem Team

Best Business Game – Basic Vectoring powered by StrataGem

NAICS Codes:

611430	541512	541519	518210
541611	561110	541990	561499
541219	541330	811213	

© Rigil 2022 I January

About Us

Rigil is an award-winning strategy, technology, and products company committed to making life better for every individual and community we support.

We research emerging technologies, keep customers at the core, and find the lowest-risk opportunities with the highest chances of success.

Whether a solution is entirely new to you, one that keeps your operations running smoothly, or something that falls in between - you can trust Rigil to build it while having peace-of-mind knowing we made the investment up-front at no cost or risk to you.

Customers

- Dept. of Agriculture
- Dept. of Commerce
- Dept. of Education
- Dept. of Labor
- Dept. of Justice

- Dept. of Agriculture
- Dept. of Commerce
- Dept. of Education
- Dept. of Labor
- Dept. of Justice

Pool 2: Financial Management Services and Solutions

Pool 2: 47QRAD18000Z

- Budgeting (analysis, formulation, execution, and tracking)
- Enterprise Budget Management
- Accounting Services (invoicing, receivables, reconciliation, financial statements, travel voucher audits)
- Independent Government Cost Estimates
- Program Objective Memorandum (POM) creation and documentation
- Business Information Services

iViews: Maximize Fiscal Investments

Our iViews™ fiscal budget management solution lets you bid farewell to spreadsheets while accounting for every dollar and decision digitally. 700+ financial planners have used iViews™ in the aviation industry, and it's customizable for those managing budgets in any agency or organization with seven modules including invoicing, pre-procurement, and contracts.

iViews

20,000+ Lifetime transactions

ACT-IAC Advancing Government
Recognized as a best mobile solution

Rigil Services

IT Modernization: Agile application development, Cloud, DevOps, Enterprise Architecture, Infrastructure & Telecom, Program and Project Management, Mobile Development and Device Management, 24/7 Help Desk

Data Sciences: Artificial Intelligence / Machine Learning, Big Data, Blockchain, Business Intelligence, Data Analytics, Data Fabric, Geospatial, Robotics Process Automation

Cybersecurity: Backup and Security, Data Protection and Privacy, Governance, Information Assurance, ISSO Support, Network Management, Risk and Vulnerability Management, SOP and Policy Support, CDM Program Support

Organizational Optimization: Change Management, Coaching, Communications, Facilitation, Organizational and Workplace Development, Process Analysis and Reengineering, Strategic Planning

Training: Digital classrooms, Data Analytics Reporting, Graphic Decide, Gamification, Instructional Decide, Mobile Learning, On-Site and Virtual Training Sessions and Events, Syllabus and Curriculum Development, Video Production, Web-based Education

Government Partnerships

Rho

Profile and Capabilities

Company Name: Rho
Address: 2635 E NC Highway 54 Durham, NC 27713-2230
Telephone Nbr: 919-408-8000
Company URL: https://www.rhoworld.com
Inquiries: RhoFed-BD@rhoworld.com
CAGE Code: 8A1W7
DUNS Nbr: 362726007
SAM UEI: XCPKWEM58CV5
Socio-economic Indicator: S – Small Business
Point of Contact: Dr. Adrian G. Scioli
Email: Adrian_Scioli@rhoworld.com
Telephone Nbr: 919-680-5492

Rho delivers best-in-class clinical research support services. Our teams have the capabilities to address today's most difficult biotech or stem cell research and we bring these advanced capacities to everything from monitoring side effects in the latest mRNA vaccine to the Inner-City Asthma consortium. Decades of experience on premier federal projects uniquely position us to address the complexities our government partners face in clinical research and development, including privacy and security, equity, and unparalleled integrity in operations. Our team can accommodate requests such as quick start-up, tight timelines, multiple contingencies, and fast and error-free close-out. Most importantly, we listen, lean in, and collaborate with stakeholders for meaningful results. Our success in government contracts set us apart from all other research organizations. We look forward to discussing how we can surpass your expectations.

NAICS/PSC

Small Business NAICS:	541715	(Primary) Research and Development in the Physical, Engineering, and Life Sciences (except Nanotechnology and Biotechnology)
	541714	Research and Development in Biotechnology (except Nanobiotechnology)
	541713	Research and Development of Nanotechnology.
Additional NAICS:	541690	Other Scientific and Technical Services
	541511	Custom Computer Programming Services
	541512	Computer Systems Design Services
	541990	All Other Professional, Scientific, and Technical Services
PSC Code:	AN11	Health R&D Services; Health Care Services; Basic Research

400+
studies

1,400+
clinical studies

200+
clinical trials

25+
years supporting government R & D missions

450+
published journal articles (Lancet, NE Journal of Med, JAMA, etc.)

Trusted government partner with receipts of more than
$400 mm+
in government spend

Studies of Note

- **The SCOT study:** Clinical research on better care for people with severe forms of scleroderma. It compares benefits of stem cell transplant versus high-dose cyclophosphamide.
- **Learning Early about Peanut Allergy (LEAP):** This revolutionized the guidance that pediatricians give to parents about when to introduce peanuts to children.
- **HEROS Study:** COVID-19 is caused by the SARS-CoV-2 virus. This study is determining the prevalence of SARS-CoV-2 in children and parents, monitoring antibody development, and evaluating risks in children with asthma and other atopic conditions.

Government Partners

- National Institutes of Health – NIH (NHLBI, NIAID, NICHD, NIDCR, NIEHS, NINDS)
- BARDA
- USDA

OASIS℠
One Acquisition Solution for Integrated Services

Government Contracts

Agency	Site	Contract #	Award Description	PoP
NIH	NIAID	75N93022C00003	Autoimmune Diseases Stat & Clin Coord Ctr	2022 - 2027
NIH	NIAID	UM2AI117870	Division of Allergy, Immunology, and Transplantation: Stat & Clin Coord Ctr	2015 - 2023
NIH	NIDCR	75N92019C00006	NIDCR Clinical Research Ops & Mgmt Sup	2019 - 2024
ASPR	BARDA	75A50120D00015	Stat & Data Coordination/Archiving (ETMF) Svc	2020 - 2025
GSA	OASIS SB	47QRAD20D4064	Small Business – Pool 4	2019 - 2024

Expertise

- **Indications:** ID/EID (infectious disease, emerging infectious disease, COVID-19, vaccine), respiratory (asthma, allergy), cranio-facial/dental, neurology/psychiatry (CNS, psychiatric disease, pain and analgesia), medical countermeasures for biodefense.
- **Vaccine experience:** Anthrax, Cholera, Herpes Simplex 2, HIV/SIV, Influenza, KLH Adjuvant, Varicella, Yellow Fever
- **Capabilities:** study design, data management, statistical analysis, clinical research operations management (single/multisite), real-world/observational study coordination.
- **Study settings:** regulatory (phase I, phase II, phase III, phase IV), comparative effectiveness, observational (cohort, registry), virtual, direct-to-patient, simulation.
- **Expert Contract Structures:** Professional Consultancy, Management of Statistical and Clinical Coordinating Centers, Management of Clinical Research Operations.

Rho®

RIVER TECH
AN AKIMA COMPANY

OASIS℠
One Acquisition Solution for Integrated Services

RiverTech

About Us

Need an agile, trusted company that offers robust capabilities? Look to RiverTech to support the federal government's critical requirements via OASIS. As a wholly owned subsidiary of Akima, an Alaska Native Corporation and an SBA 8(a) that is eligible for Sole Source, RiverTech has deep mission understanding, top CPARs, and welcomes the opportunity to support your upcoming mission requirements. Together with its sister companies, RiverTech has offices located across the United States and around the world and can swiftly execute orders of both small and large magnitude. Our team stands ready to support your immediate needs.

Our Capabilities

Facilities, Maintenance & Repair

Comprehensive services for equipment and vehicle maintenance, as well as building support services and management.

- Base Operations
- Civil Engineering
- Facilities Operations & Maintenance
- Range Operations
- Real Property Management
- Utilities & Infrastructure Support

Information Technology

Full spectrum IT product and support services.

- Data Analytics
- Advanced Analytics / AI & Machine Learning
- Cybersecurity
- Engineering & Development
- Enterprise IT
- IT Products
- IT Services Management
- Technology Solutions

Logistics & Supply Chain

From the warehouse to the airfield, our expert logisticians deliver support services designed to optimize and maintain all the links in our customers' supply chains.

- Aerospace Support Services
- Contractor Logistics Support
- Depot Level Maintenance, Repair & Refit
- Global Logistics Support
- Maintenance, Transportation & Supply Chain Management

Protective Services

Akima provides enhanced security, a proven quality-focused project management approach, and technology platforms that streamline detention operations, reduce programmatic and operational risks, and strengthen our nation's security.

- Access Control
- Armed and Unarmed Guards
- Base Security
- Detention Management/Secure Transportation
- Emergency Response
- Vulnerability Assessments

2553 Dulles View Drive, Suite 700, Herndon, VA 20171

Systems Engineering

From pre-systems acquisition analysis and development to engineering, deployment, and sustainment—our experts support customers through the complete systems lifecycle.

- C5ISR
- Equipment Maintenance
- Research & Development Support
- Wired & Satellite Telecomm Service

Mission Support

Comprehensive professional services to support federal agency missions. Our expert teams are rapidly deployable, always reliable, and offer innovative solutions to help you transform your operations.

- Curriculum Development, Platform Instruction, Exercise Training
- Intelligence Analytics
- Office Administration
- Records Management
- Research & Development
- Staff Augmentation
- Subject Matter Expertise

Furniture, Fixtures, & Equipment

A single point of contact and accountability to handle facility outfitting—from planning and artwork to medical devices and IT.

- Health Facility Outfitting
- Initial Outfitting & Transition Services
- Planning & Management Services
- Products

Construction

Specializing in design/build projects of all sizes.

- General Contracting & Renovation
- Civil & Marine Construction
- Transportation Systems

Contract Information

CAGE: 7CG51

DUNS: 079736673

OASIS SB Contract Holder: GS00Q14OADS119

Pool 1 Contract Number: GS00Q14OADS119

Pool 1 (8a) Contract Number: 47QRAD20D8142

Pool 3 Contract Number: 47QRAD20D3056

Pool 3 (8a) Contract Number: 47QRAD20D8326

Pool 4 Contract Number: GS00Q14OADS415

Pool 4 (8a) Contract Number: 47QRAD20D8403

Points of Contact

OASIS SB 8(a) SUBPOOLS AND SOLE SOURCE (DIRECT) 8(a) ORDERS

For DoD Customers, new 8(a) subpools allow for **Sole Source Orders up to $100M** for ANC/Tribal Owned/NHO firms. No J&A needed.

For non-DoD Customers, new 8(a) subpools allow for **Sole Source Orders up to $25M** for ANC/Tribal Owned. No J&A needed.

Sole Source (Direct) 8(a) orders may be issued at the OCO's discretion subject to SBA approval.

Sole Source (Direct) 8(a) orders must each be offered to and accepted by SBA before award.

Jason Goodfriend
General Manager
jason.goodfriend@rivertechllc.com
703-909-4197

Maria Lyons
OASIS SB Program Manager
maria.lyons@akima.com
301-922-6081

RM ADVISORY SERVICES LLC

INTERNAL CONTROLS • AUDIT • GOVERNMENT SOLUTIONS

OASIS SM
One Acquisition Solution for Integrated Services

ABOUT US: RM Advisory Services LLC (RMAS) is a licensed CPA firm providing financial management, consulting, audit readiness and audit, services to the Federal government. The firm is a distinctive solutions-driven firm bringing expertise in transformation, reliability, accuracy and sustainability to Federal financial operations. The company also provides audit and internal control assessment services to government contractors. Many of our professionals worked previously for Big Four audit firms and have advanced degrees in business, government management and consulting (CPA, MBA, CDFM, CGFM, CIA PMP, CISA). RMAS has undergone the AICPA peer review program to perform GAGAS Yellow Book audits, and received a PASS rating with no deficiencies. In 2017, Virginia Chamber of Commerce ranked RMAS as the 11th fastest growing company in Virginia. Since its establishment in 2005, the firm has succeeded by providing high quality audit, audit readiness and consulting services to large Federal agencies.

The firm has a Facility Clearance at the Top Secret level and ability to support cleared contracts.

CLIENT BASE:

- Department of Defense - Air Force, Navy, Marine Corps, DLA
- Department of State
- Department of Homeland Security
- Department of Health and Human Services
- National Institute of Standards and Technology

PAST ENGAGEMENTS:

- National Science Foundation
- United States Department of Agriculture
- United States Department of Veterans Affairs
- Department of Treasury

CONTRACT INFORMATION:

- OASIS SB Pool 2 – GS00Q14OADS208

CAPABILITIES:

- Federal Financial Management
  - Financial process improvement
  - OMB Circular A-123 compliance
  - Budget preparation and execution
  - Financial statement preparation and reconciliation
  - Accounting systems transformation and improvement
- Audit
  - Financial, Compliance, and Performance Audits
  - Audit Readiness Support
  - IT Auditing
- Consulting
  - Research, analysis and reporting
  - Audit Resolution

RMAS

OASIS Pool 2, Financial Solutions Small Business

CONTACT INFO

John Glass
Managing Principal
JohnGlass@rmadvisory.com

www.rmadvisory.com

113 S. West Street
Third Floor
Alexandria, VA 22314
P: 703.850.2352

OFFICES

HQ – Alexandria, VA

AWARDS

Virginia's FANTASTIC 50

Inc. 5000

SHOULDER 2 SHOULDER

Service-Disabled | Veteran Owned | Small Business

CAPABILITY STATEMENT

WHO WE ARE

Shoulder2Shoulder, Inc. (S2S) is a CVE Service-Disabled Veteran Owned Small Business (SDVOSB) that provides a comprehensive and ***tailored workforce training program*** with highly qualified instructor trainers, subject matter experts (SMEs), program/project management, and administrative course support for each of our clients. Our Tailored Training Design and Development services create transformational learning experiences for each client with instructional designers, graphics and multimedia; audio/video, ADA/508 professionals with decades of experience and unique expertise.

INCREASED SATISFACTION

S2S provides increased customer satisfaction by ensuring our Government, DoD, and industry ***expert instructor trainers*** meet each program's qualifications, maintain industry certifications, undergo a rigorous training program, and ensure they achieve all quality assurance and evaluative outcome standards.

QUALITY OUTCOMES

Whether we are delivering Tailored Training, Government-off-the-shelf (GOTS), or Commercial-off-the-shelf (COTS) curriculum, such as ***Cost, Scheduling, and Performance Analysis***, S2S achieves quality outcomes through our deep understanding of training delivery industry best practices, methodologies, and innovative learning technologies ensuring all learner's needs are met.

Each training expert on our team ensures we meet our client's success factor evaluation metrics with verifiable analysis and reporting and implementing effective program management administration is principal to providing each client with quality outcomes.

CORE COMPETENCIES

- Proven ***recruitment, onboarding, training, and continuous development*** of highly qualified instructor-trainers-facilitators
- ***Government and industry SMEs*** who lend their relevant and significant curriculum knowledge to ensure client achieves and maintains accreditation status
- ***Amplify learner's knowledge, skills, and abilities*** by delivering customized learning by exceptionally credentialed Training Design and Development Teams
- ***Collaborative alliance*** with clients, stakeholders, and contractor partners
- ***Outstanding*** administrative and course delivery ***support services***
- ***Successful program and project management***

CONTACT INFORMATION

John Lewis
President /CEO
(703) 424-8533
john.lewis@shoulder2shoulderinc.com

Jenn Staley
VP of VA Portfolio
(703) 380-4288
jenn@shoulder2shoulderinc.com

Chris Zuffa
VP of Contracts
(703) 659-3864
chris.zuffa@shoulder2shoulderinc.com

CONTRACT INFORMATION

OASIS Pool 1 SB – 47QRAD20D1080

DUNS: 968234653 | **CAGE:** 6DZX9 | **SAM Unique Entity ID:** PJGRPL17YR21

PRIMARY NAICS CODES

611430 Professional and Management Development Training
611710 Educational Support Services
611699 All Other Miscellaneous. Schools and Instruction
541611 Administrative Management and General Management Consulting Services

DIFFERENTIATORS

Cost, Scheduling, and Performance Analysis Training Delivery
WHAT YOU GET: Project Control ~ Project Visibility ~ Status ~ Earned Value Management ~ Corrective Action ~ Program Level Challenges

Government, DoD and Industry ~
FAC-P/PM, I, II, III ~ FAC-COR, I, II, III ~
Integrated Program/Project Management ~
Cost, Scheduling, and Performance Analysis ~
Stakeholder Requirements Analysis and Management ~
Systems Thinking ~ Lean Six Sigma ~ Lifecycle Cost Estimating (LCCE)

AREAS OF EXPERTISE AND CAPABILITIES HIGHLIGHTS

Certifications and Areas of Expertise

- PMI PMP©
- ITIL
- Certified Business Analysis Professional (CBAP)
- SAFe Government Practioner (SGP)
- Certified Scrum Professional (CSP)
- Certified Scrum Master (CSM)
- Agile Certified Practioner (AGP)
- Disciplined Agile Scrum Master (DASM)
- Certified Professional in Training Management (CPTM)

Virtual Learning Environments

- BlackBoard Collaborate and Ultra
- Virtual Training Hosting Environment and Audio Conferencing
- Experienced Virtual Facilitators and In-Person Instructor-Trainers-Facilitators
- Adobe Connect
- MS Teams
- Zoom

Learning (Content) Management Systems

- BlackBoard Collaborate, Ultra, Learn
- Moodle
- Canvas
- Sakai

SELECT FEDERAL GOVERNMENT CLIENTS

SOL ENGINEERING SERVICES

OASIS SM
One Acquisition Solution for Integrated Services

POINTS OF CONTACT

OASIS PROGRAM MANAGER
Derek Starling, PE, CQE, PMP
601.961.1415 ext. 214
dstarling@solengrs.com

OASIS CONTRACT ADMINISTRATORS
Daryl Starling
601.961.1415 ext. 215
dastarling@solengrs.com

Pamela Taplin
601.961.1415 ext. 217
ptaplin@solengrs.com

OFFICE LOCATIONS

Jackson, MS (Headquarters)
340 Edgewood Terrace Drive
Jackson, MS 39206
601. 961.1415

Huntsville, AL
7027 Old Madison Pike NW, Suite 108
Huntsville, AL 35806
256.799.0246

Birmingham, AL
New Orleans, LA
Vicksburg, MS
Memphis, TN
Atlanta, GA
San Antonio, TX
Denver, CO

PRIMARY NAICS CODE

541330	**541620**	**541611**
541715	**541690**	**561210**

DUNS NO. 109728969 **CAGE CODE** 44KM9

CONTRACT INFORMATION

OASIS SB Pool 4 - 47QRAD20D4066

CERTIFICATIONS

ENVIRONMENT
ISO 14001:2015
NSAI Certified

QUALITY
ISO 9001:2015
NSAI Certified

ABOUT US

Founded in 2001, SOL Engineering Services, LLC (SOL) was established as an engineering and technical services provider, headquartered in Jackson, MS. SOL's is a premier provider of engineering, program & project management, quality assurance, facilities support, and related technical services in North America. SOL is a certified HUBZone Small Business currently servicing clients throughout the United States and certain OCONUS locations.

CORE SERVICES

ENGINEERING

- Civil
- Cost Estimating, Scheduling & Planning
- Drainage and Flood Control Design
- Environmental
- Industrial
- Manufacturing | Processing
- Site Development
- Storm Water
- Survivability
- Transportation
- Value
- Wastewater
- Water Resources

TECHNICAL SUPPORT

- Construction Engineering & Inspection
- Construction Management & Inspection
- Construction Quality Assurance
- GIS Modeling
- IMCOM System Inspections
- Information Technology
- Logistics Management
- Program Management
- Project Management
- Quality Management/Assurance/ Control

RESEARCH, DEVELOPMENT, TESTING & EVALUATION

- Airfield Pavements
- Construction Methods - Military Ops
- Custom Sensing Systems Development
- Cyberspace Operations SME
- Engineering Systems & Materials
- Environmental Risk Assessments & Modeling | Sensing & Characterization
- Explosives Detection & Force Protection Research & Development
- Geospatial Data Acquisition, Analysis / Modeling
- High Performance Super Computing SME
- Machine Learning Research
- Railroad & Bridge
- Software Development / Computer Modeling
- Strategic Communications & Reviews
- Subject Matter Expertise
- System Engineering & Analysis
- Technology Transfer
- Testing of Military Sensors
- Vehicle Mobility Modeling
- Weapons Penetration & Explosive Phenomenology

EMERGENCY MANAGEMENT

- Assessments
- Communications & Stakeholders Coordination
- Cost Estimating
- Non-technical & Technical Advisory
- Operational Planning
- Policy Guidance, Interpretation & Implementation
- Scheduling & Coordination

CONTRACT VEHICLES

HUBZone CERTIFIED

GSA Schedule
Contract - MAS GS-00F-223GA

SeaPort-e

Spiral Solutions and Technologies, Inc.

Service Disabled Veteran Owned Small Business

CAGE Code: 30RY9

UEI: HRKASNMJX7L1

NAICS Codes:

518210
Data Processing, Hosting, and Related Services

541330
Engineering Services

541511
Custom Computer Programming Services

541512
Computer System Design Services

541513
Computer Facilities Management Services

541519
Other Computer Related Services

Contact Information

Brian Rowell
Business Development Lead and SITE III PM
brian.rowell@ssandtech.com
531-541-6630

MISSION

To rapidly produce cost effective, modern, and secure capabilities that exceed our customer's expectations

Capabilities

- **Software Development and Systems Engineering**
  DevSecOps software developers and engineers utilize Lean Kanban Software Development Life Cycle (SDLC) methodologies
- **Database Management Systems Development and Support**
  Creates, manages, and sustains worldwide Enterprise and custom databases for the Department of Defense
- **Legacy Software and Systems Modernization**
  Longstanding experience with transitioning legacy software, systems, and databases to modern, robust, and capable products
- **Experience with Geographically Separated Customers**
  Supports worldwide customers with both help desk and onsite
- **Accelerated Processing, Exploitation, and Dissemination (PED)**
  Data Flow Analysts, Engineers, and Scientists streamline and accelerate data transport by providing secure, integrated, highly automated Big Data management in multi-network environments

Differentiators

- Cutting edge remote DevSecOps software application development for integration into any domain
- DoD Platform One compliant/DevSecOps software model and Technology stack
- Highly-experienced with Open-Source Software and technologies enabling efficient, cost-effective, and modern solutions

Small Business Pool 3

Multiple Award Schedule

T3W
Business Solutions

a Woman-Owned Small Business
Headquartered in San Diego, CA

DUNS: 600985738
CAGE CODE: 42HP2
ESTABLISHED: 2004

NAICS CODES

Enterprise Solutions:
541611, 541614, 541618, 541990, 561110

Facilities Planning & Optimization:
541320, 561210, 541330

Data / GIS / GPS / CAD:
518210, 541360, 541370

IT/Programming Solutions:
511210, 518210, 519130, 541511, 541512, 541513, 541519

Environmental Solutions:
541320, 541620, 541690, 561730, 562910, 924110, 924120

CERTIFICATIONS

- WOSB
- ISO 9001:2015 Certified
- DCAA-Approved Accounting System

OASIS SB POOL 1
GS00Q14OADS143

OASIS SM
One Acquisition Solution for Integrated Services

A TRUSTED PARTNER OF THE DEPARTMENT OF HEALTH & HUMAN SERVICES (HHS)

T3W Business Solutions, Inc. (T3W) is a Woman-Owned Small Business providing services that align with the needs of the Department of Health & Human Services (HHS). We serve state and federal agencies with our diverse portfolio of core capabilities. Our proven team of dedicated professionals delivers effective solutions on time, on budget, and in collaboration with our customers to ensure their success. We build trust and respect by listening to our clients and exceeding expectations with excellence, integrity, and accountability. T3W is committed to providing innovative strategies and best value to meet the unique needs of the HHS.

CORE COMPETENCIES

- Program Management
- Infrastructure Planning & Engineering
- Data Management, GIS & Custom Software Solutions
- Operational Readiness
- Financial Services

CONTACTS

CHUCK HENRY
CORPORATE DEVELOPMENT
C 619.857.4737
O 619.298.0888
E CHENRY@T3W.COM

TIM BURZETTE
CAPTURE MANAGER
C 619.207.8706
O 619.298.0888
E TBURZETTE@T3W.COM

T3W
Business Solutions

Services & Solutions

PROGRAM MANAGEMENT

T3W has a solid track record of providing management and project oversight to ensure consistent focus on our clients' programmatic objectives and goals. We deliver process-driven innovations and high -impact solutions to optimize and secure our customers' programs, resources, and data.

INFRASTRUCTURE PLANNING & ENGINEERING

- MILCON: Program & Schedule Management, Design Reviews, Engineering Estimates, Capital Planning, Technical Support, Analysis of Alternatives, Certified Professional Engineering Support
- RP Management Systems
- Work Classification Support
- QA / IV&V Assessments
- Facilities Planning
- Parcel Mapping
- Space Utilization Planning
- Out-Grant / Encroachment / Disposal Assistance
- Schedule and Risk Management
- Engineering / Technical Advising
- Assessing Fiscal Law Implications
- Construction and Closeout Oversight

DATA MANAGEMENT, GIS & CUSTOM SOFTWARE SOLUTIONS

- Complex Data Modeling
- Data Quality Analysis & Improvement
- SQL Server Subject Matter Expertise
- XML and JSON Schema Development
- GIS Database Schema Development
- Geospatial Data Access & Release
- Standard & Ad Hoc Cartographic Products
- Geospatial Analysis for Decision Support
- Data Owner Collaboration / Facilitation
- Aerial Lidar Imagery
- Drone Imagery & Mapping
- Traditional / COTS Web Applications
- Rapid Database Development
- Large-Scale Data Migration
- Business Intelligence & Data Analysis
- Cloud Based Solutions
- DevOpsSec for Hands-Off Secure Deployments
- Cybersecurity Hardening
- Enterprise Architecture (C4ISR)

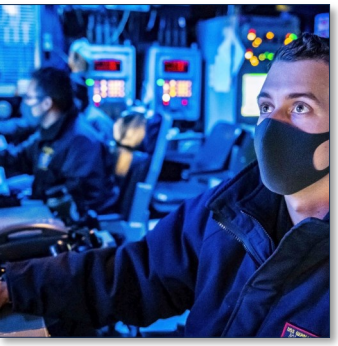

OPERATIONAL READINESS

- HR Operations Support
- Medical Case Management
- Clinical Operations Support
- Emergency Preparedness (COOP)
- Total Workforce Management System (TWMS)
- Global Force Management (GFM)
- Defense Travel System (DTS)
- Design-Manage KM Systems
- KM Program Support
- Strategic Communications Development
- Supply Chain Risk Assessment

FINANCIAL SERVICES

- Financial & Budget Management
- Requirements Development
- Processing Financial Documents
- Accounting Systems: GFEBS, SABRS, STARS-FL, WAWF / EDA, FPS, FASTDATA, Navy ERP
- Budget Planning & Execution: Program Support, O&M Funds, Allocation of Funds Analysis, Audit Support, Managers Internal Control Program (MICPs)
- Funds Reconciliation

T3W Business Solutions, Inc.

3921 Ampudia Street San Diego, CA 92110 | 619.298.0888 | www.T3W.com | Info@T3W.com

T and T Consulting Services, Inc.

Leading the way with innovative solutions

WWW.TATCS.COM

431 Park Ave, Unit 201
Falls Church, VA22046
p: 240.654.0933 | f: 240.654.0952
www.tatcs.com
info@tatcs.com

T and T Consulting Services, Inc. (T&T) is a Woman-Owned Small Business (WOSB), specializing in exceptional Enterprise IT Solutions and Business Integrated Services.
Our commitment to quality services and technical proficiency is validated by our exceptional Contractor Performance Assessment Reports System (CPARS) reports from past and present customers, our appraisal at CMMI Maturity Level 3 for Services and Development, as well as our accreditation for ISO 9001:2015, ISO/IEC 27001:2013, and ISO/IEC 20000-1:2018.

T&T has gained national recognition, including being named as a Top 100 MBE, awarded the US Women's Chamber of Commerce Growth Master Award, ranked consecutively on the annual Inc. 5000 List, named on the Washington Business Journal's 50 Fastest Growing Companies List and Top Performing Small Technology Companies List, certified by Great Place to Work®, and awarded the Stevie® Awards for Minority-Owned Business of the Year, Company of the Year, and Woman-Run Workplace of the Year.

Service Offerings

Digital Transformation

- Agile Development: Software Applications, Systems
- DevSecOps and Continuous Integration / Continuous Delivery (CI/CD)
- Applications and Systems Modernization
- Infrastructure Modernization, Design, Development, Implementation (on-premise, hybrid Cloud, Cloud)

Artificial Intelligence and Data Analytics

- Machine Learning, Deep Learning
- Natural Language Processing Enterprise IT/ Health IT
- Data Optimization, Enterprise Application Support
- Infrastructure Modernization, Design, Development, Implementation (on-premise, hybrid Cloud, Cloud)

Operations Support

- Enterprise IT Services for Health; Business Operations; and Research, Scientific settings
- Network Operations Support

Information Assurance and Cyber Security

- Vulnerability, Risk Assessments
- Policy Implementation, Procedure Development
- Certification, Accreditation Services

Management and Advisory

- Project, Program, Portfolio Management Assessments
- Analytical, Strategic Planning and Process

Development, Resource Management, Business Intelligence

- Financial Management, Budget Analysis Support
- Education, Distributed Learning and Training Support

Contract Vehicles

- GSA 8(a) STARS II
- GSA MAS IT 70
- GSA MAS PSS
- HHS NGITS BPA
- NIH NITAAC CIO-SP3 8(a)
- NIH NITAAC CIO-SP3SB
- NIH IT Training BPA
- NIH BPSS II IDIQ
- NIH LTASC II IDIQ
- ARMY ITES-3S IDIQ
- DISA ENCORE III IDIQ
- DLA JETS IDIQ
- US Navy SeaPort-NxG
- FAA eFAST BPA
- WMATA IDIQ
- CMS SPARC IDIQ
- OASIS Pool 1 & 3 SB
- NOAA NMITS BPA

Government Clients

- Dept. of Health and Human Services
- Dept. of Homeland Security
- Dept. of Veterans Affairs
- Dept. of Defense
- Dept. of Justice
- Dept. of the Treasury
- Dept. of the Interior

Company Info & Certifications

- DUNS 780148248 | CAGE 4L4E7
- CMMI Maturity Level 3 for Services (SVC)
- CMMI Maturity Level 3 for Development (DEV)
- ISO/IEC 20000-1:2018, ISO/IEC 27001-2013, and ISO 9001:2015
- Corporate Offices in Falls Church, VA, San Antonio, TX, & Dayton, OH
- Project Locations Nationwide and OCONUS
- Virginia Values Veterans V3 Certified
- Partner relationships include WOSB, 8(a), SDVOSB, and HUBZone
- MDOT MBE/DBE & WMATA DBE Certified
- DCAA-Approved Cost Accounting System

G-CERT SYSTEM SERVICE GIUS-1066-IC ISO/IEC 27001:2013 | ISO 9001:2015 Foundation for Policy and Governance | ISO 20000-1:2018 Foundation for Policy and Governance | CMMI DEV/3 Exp. 2023-09-22 / Appraisal #8739 | CMMI SVC/3 Exp. 2021-05-16 / Appraisal #3201

Defense Agencies

Defense Logistics Agency

- Enterprise Infrastructure Installation Support, Information Operations, and Network Telecommunications Services (NTS)
- Technical Project, Configuration Management Support, Change Management, and Transition Services Support
- Richmond Electronic Marquee System Support Services

Federal & Civilian Agencies

National Institutes of Health

- Full Life Cycle System Development, Web Development, Java Application Development, System Administration, IT Migration, Engineering, Helpdesk, Systems Security, Scientific Programming, Database Analysis and Administration
- Program Planning, Analysis, & Requirements Development for electronic Government Ordering System (e-GOS)
- Database Integration and Data Element Mapping Support for Machine Learning Bioinformatics Project
- Clinical Trial Database Development, Clinical Study Info System Support, and Biomedical Research
- Operational and Administrative Support Services

Health & Human Services

- Web Development, Content, Performance & Operations for Office of the Assistant Secretary for Public Affairs (ASPA)
- Credentialing Program Development & Administration for the National Disaster Medical System (NDMS)

Department of Veterans Affairs

- Foundational Design and Development of Next Generation Employee Education System (EES)
- Medical Content Management/Integration, Program Management, Web Development, Graphic Design, Technical Writing, Quality Assurance Support, Portal Hosting, Mobile App Library, and Third-Party Cloud Vendor Integration

Internal Revenue Service

- Engineered Database Design for Customer Account Data Engine (CADE) & CADE2
- IRS Individual Master File System & Project Taxpayer Account (MTA) Program Modernization
- Database Implementation & Management, Informatica System Administration, Big Data Analytics and ETL Transformation

Department of Homeland Security

- Cybersecurity & Infrastructure Security Agency (CISA) - Centralized Concur Travel Management and Help Desk Support Services

National Park Service

- Internal Web Application Development, Enterprise Architecture Initiative
- Software Requirements Analysis, SDLC Documentation, Rapid Application Development, Systems Testing, and Post-Implementation Support

Department of Justice

- Administrative Support, Warehouse Inventory Logistics and Tracking, Distribution Management, Auditing, Record Monitoring, and Financial Reimbursement Processing
- Engineering, Analytical Administration, Planning, Documentation, O&M, Ticket Management and Deployment Services for Information Technology Infrastructure Division (ITID), Data Center Hardware & Operating System Section (DCHOSS), Platform as a Service Unit 1 (PAAS1), Strategic Information Routing Center (SIRC)

Department of Commerce

- National Oceanic and Atmospheric Administration (NOAA) Mission Information Technology Services (NMITS)

CEO: Sophia Tong
703-594-4173
sophia.tong@tatcs.com

CIO: Eugene Henry
571-385-1700
eugene.henry@tatcs.com

OASIS SM

One Acquisition Solution for Integrated Services

8a SubPool 5B

Contract No.: 47QRAD20D8502

”One Team – Endless Possibilities”

Tech7 Consulting, LLC (d.b.a. The Tech7 Company) is a certified 8(a) small, disadvantaged business established in 2015. We also are a certified Service-Disabled Veteran Owned Small Business (SDVOSB). Tech7 offers systems engineering, technical analysis, program management, agile processes, software development, and business consulting services primarily to Department of Defense (DoD) and Intelligence Community (IC) program offices. We also provide crowdsourcing consulting services through our NASA NOIS2 contract. Tech7 personnel are highly sought after for their expertise and reputation for excellence. Majority of Tech7 personnel hold TS clearances. Tech7 has operating locations in Los Angeles, CA; Boulder and Colorado Springs, CO; Omaha, NE; and the National Capitol Region.

Tech7 provides the full range of acquisition and program management capabilities to our customers. Tech7 Subject Matter Experts (SMEs) typically embed with our customers as part of their team. This allows us to react quickly to the dynamic developments of many of our customers’ programs. Many of our customers consider Tech7 as “trusted agents” which, when coupled with embedding our SMEs, enables the Tech7 team to better anticipate our customers’ needs. As a result, our customers typically turn to the Tech7 team to solve their most difficult acquisition and program management problems. Tech7’s expertise and support is “end-to-end”: assisting our customers’ acquisition strategy development, preparation of solicitation documents, support for source selection, and ultimately with monitoring the selected contractor’s progress in meeting their contractual and program commitments. We ensure our customers receive the value and end product they are expecting.

Experience: Average 10-20+ years of Government & Commercial systems acquisition
- 10+ years Defense Industry experience

TS-SCI clearances

Full breadth of acquisition skills (APDP Level II and III certified)
- Program Management – PMP Certified
- Innovation Strategies and Implementation
- Contracting
- Systems Engineering
- Test and Integration
- Scaled Agile Framework (SAFe)
- Planning, Programming, Budgeting

Agile SW Development

DevSecOps Platforms and Processes

Data Science and Data Analytics

Operationally relevant exercise implementation

CAGE Code: 7DZA2 ***** DUNS: 079599880

Los Angeles * Boulder * Denver * Colorado Springs * Omaha * Washington Metro Area

Primary NAICS: 541715, R&D in Physical, Engr, Life Sciences

Accounting System = DCAA Approved ** Facility Clearance = TS

POCs:
COPM (Program Manager): Chris Pelc * 719-505-7715, cepelc@tech7.us
COCM (Contract Manager): Juan Gutierrez* 719-505-7704, jgutierrez@tech7.us
705 Winding Hills Rd.
Monument, CO 80132

WWW. TECH7.US

SDVOSB

SBA 8(a) Certified

OASIS SM
One Acquisition Solution for Integrated Services

Capabilities

Grants management, financial management, and reporting

- Grants management
- Assessment of compliance with 2 CFR 200
- Financial and grants management training
- End-to-end financial management
- Financial reporting and analysis
- Accounting services
- Audit support and remediation
- Budget execution, formulation, and planning
- Regulatory reporting activities
- Performance measurement and reporting
- Financial policy development
- Quality assurance services
- Policies and procedures design and documentation

Internal control and risk management

- Comprehensive OMB Circular A-123 compliance support
- Enterprise risk management (ERM) support
- Process re-engineering to streamline compliance efforts and eliminate redundancies
- Development and implementation of risk frameworks and tools to monitor and test internal controls
- Risk assessments, including risk scoring and heat maps
- Development of risk management policies and procedures
- Development of risk mitigation strategies and action plans

Audit and attestation

- Financial audits
- Performance audits
- Compliance audits
- Internal control reviews
- Agreed-upon procedures

Improper payments assessment

- Statistical sampling, testing, and reporting of high-risk programs in accordance with OMB Circular A-123, Appendix C

Contact us

Tashu Trivedi
President/CEO
301.792.2401
ttrivedi@tfcci.net
tfcbd@tfcci.net

Corporate address
9200 Corporate Blvd., Suite 260
Rockville, MD 20850

Website
https://tfcci.net

About us

TFC Consulting Inc. is a trusted, solutions-driven consulting firm. We serve federal agencies who require comprehensive solutions to improve their financial operations and compliance. We meet agency grants management goals, for example:

Department of Health and Human Services (HHS), Substance Abuse and Mental Health Services Administration (SAMHSA)

Restricted Status Grantee Standard Form (SF)-270 Reviews

TFC performs reviews of SF 270, Request for Advance or Reimbursement and the Summary Schedule of Cost Claimed (SSCC) forms using procedures described in SAMHSA's Guidelines and the Uniform Guidance. TFC reviews the following costs claimed for allowability as well as consistency with the most recently approved grant budget SF-424.

- **Personnel Costs:** Obtain and review the hourly rate used to calculate the salary and wages (S&W) on the grant for the period are consistent with the approved grant budget and be supported by payroll reports and time and attendance records.
- **Fringe Benefit Costs:** Review source documentation to determine adequacy and consistency of fringe benefit cost calculation
- **Supplies, Equipment, Travel, Contractual, Indirect and Non-federal matching Costs:** Obtain and review detailed source documentation to determine adequacy and consistency of these costs.

Single Audit Report (SAR) Resolution

TFC supports SAMHSA to resolve audit findings and recommendations with funding recipient organizations according to SAMHSA's SAR resolution policies and procedures by preparing Management Decision Letter (MDL) or Final Audit Resolution Letter (FARL). SAR resolution efforts include:

- Follow up on prior audit findings and perform procedures to assess the reasonableness of the summary schedule of prior audit findings prepared by the auditee.
- Obtain and review information whether SAMHSA award recipient takes corrective action on audit findings, including preparation of a summary schedule of prior audit findings and a corrective action plan (CAP).
- Prepare MDL regarding the audit finding's disposition (sustained/not sustained), the reasons for the decisions, and corrective actions taken or planned.

Pre-Award Risk Assessment and Accounting System Reviews - Financial Capability Review (FCR)

TFC conducts pre-award risk assessments of grantees. TFC evaluates financial capability and compliance factors to assess applicants' risk, including:

- Financial stability
- Quality of financial management systems
- History of performance, audit reports, and findings from single audits and other relevant applicant audits
- Capability of the applicant to achieve and maintain compliance with applicable statutory, regulatory, and other grantee requirements

Corporate certifications

- CPA Firm, Peer Reviewed
- Small Disadvantaged Business
- NIST SP 800-171 Compliant

Contract vehicles

- **GSA OASIS Small Business Pool 1**, Contract No. 47QRAD20D1142
- **GSA OASIS Small Business Pool 2**, Contract No. 47QRAD18D000X

Key tasks performed

- SF-270
- SAR Resolution

Key agencies served

Treasury • USDA • DHS • HHS • DOT • SBA • DOC • DOD • DOE

The Leading Niche®

TLN Worldwide Enterprises Inc. [dba The Leading Niche (TLN)], provides comprehensive professional services to federal, civilian, defense, and commercial clients in domestic and international markets. Our personnel deliver large business capabilities using a small business/high-touch approach. We provide an uncompromising commitment to ***"Customer Service, Quality, and Program Delivery."***

- *Historically Underutilized Business Zone (HUBZone) participant*
- *Woman-Owned Small Business (WOSB)*
- *Economically Disadvantaged Woman-Owned Small Business (EDWOSB)*

PRIMARY NAICS CODES

541519, 541611, 541613, 541618, 541690, 541720, 541910, 541990, 561110, 561990, 611430

Addressing Operational Challenges of HHS

Strategic Communications and Content Management

- ✓ At the CDC, we researched, crafted, and published around 670 key content pieces
- ✓ Created over 161 SOPs, resource guides, and other supporting materials
- ✓ Designed and published web content for vaccine information
- ✓ Developed training and e-learning modules supporting COVID-19 vaccines, storage and handling, and administration
- ✓ Managed Vaccine Task Force communications
- ✓ Crafted key responses using different mediums (including briefings, talking points, web content, newsletters, webinars, social media content)

Data Analytics and Empowered Decision Making

- ✓ Created a data expiration tracking tool for expiration dates of vaccines
- ✓ Supported data models to support policy, procedures, and process changes to ensure successful operations

Logistics and Operational Support

✓ At the CDC, we support emergency operations mobilization and demobilization of federal staff and contractors

- ✓ Managed travel budget and execution
- ✓ Coordination across federal, state, and local offices
- ✓ Training and preparation for deployments

Key Partners with Contact Tracing Experience

✓ For City of Baltimore, our partner developed a customer management tool that is open-source tailorable tool which automated the process of contacting 500 facilities through email and will eventually via text in an instant

In addition, TLN is known for their work supporting

- Program management and strategic evaluation
- Public health and health services
- Data analytics focusing on data analytics, business intelligence, quantitative decision support, analysis tools, fraud and abuse/examination consulting, financial modeling
- Information technology supporting healthcare IT Services, cybersecurity, custom computer programming, database development & administration

CAGE Code: 5KEQ5

DUNS Number: 831140541

CERTIFICATIONS

- Secret Facility Clearance
- CMMI Level 3 DEV & SVC

PRIME SCHEDULES

- OASIS SB Pool 1 (Contract Number: 47QRAD20D1101)
- OASIS 8(a) Pool 1 (Contract Number: 47QRAD20D8126)
- OASIS 8(a) Pool 2 (Contract Number: 47QRAD20D8203)
- OASIS SB Pool 3 (Contract Number: 47QRAD20D3110)
- OASIS 8(a) Pool 3 (Contract Number: 47QRAD20D8330)
- MAPSS IDIQ (Contract Number: 200-2017-94524)
- GSA PSS Consolidated Schedule (Contract Number: GS00F221DA)
- GSA 8(a) STARS (Contract Number: GS00Q17GWD2348)
- GSA 8(a) STARS III (Contract Number: 47QTCB21D0182)
- GSA Schedule 70 (Contract Number: GS-35F-571GA)

CLEARANCES

Secret Facility Clearance

KEY CONTACTS

Tamara L. Nall
President & CEO
Email: tamara.nall@theleadingniche.com
Phone: 646-729-3330

Nate Eikhoff
Operations Manager
Email: nathaniel.eikhoff@theleadingniche.com
Phone: 703-407-7964

The Leading Niche®

Centers for Disease Control and Prevention Support

The Leading Niche is currently supporting and previously supported the following offices/programs within CDC.

- Vaccine Task Force
- National Center for Immunization and Respiratory Diseases
- Office of Infectious Diseases
- Global Immunization Division
- Occupational Health and Safety Office
- CDC President's Emergency Program for AIDS Relief (PEPFAR) Program
- Emergency Operations Center

CUSTOMER LOCATIONS

Domestic

- California
- Colorado
- District of Columbia
- Florida
- Georgia
- Kentucky
- Michigan
- Minnesota
- Missouri
- New York
- Oklahoma
- Pennsylvania
- Texas
- Virginia
- Washington
- West Virginia

International

- Ethiopia
- Kenya
- Uganda
- South Africa
- South Sudan
- Zambia
- Zimbabwe
- Malawi

AWARDS AND RECOGNITION

- 2019, 2018, 2017, 2016 and 2015 ICIC Top 100 Fastest Growing Companies
- 2019, 2018, 2017, 2016 and 2015 Inc. 5000 Fastest Growing Privately-Owned Companies in America
- Women Presidents' Organization (WPO) Fastest 50 Growing U.S. Companies
- SmartCEO Fastest 50 in New York
- SmartCEO Brava Awards
- SmartCEO Circle of Excellence Award
- SmartCEO Corporate Culture Award
- Interise, "Big Time Operator Award"

Customer Feedback

"And I am so thrilled you are here – for years we have been talking about this and you have gotten us so much farther in 4 months than we have managed to get in 4 years!"

— CDC Client Representative Comment to TLN Employee

"You are the best!" regarding our quick turn around for pushing the Janssen pause language live.

— JoEllen Wolicki, CDC ISD

"I love Don [TLN Employee] … he cannot go anywhere … I need him to support my office and CDC's mission"

— CDC Program Manager in GID

"The Leading Niche (TLN) has been an essential partner assisting our office in protecting investors. TLN's dedicated Financial and Data Analysts and IT professionals have been integral and helped us continue to set the standard in the industry."

—Kessela Brown, Operations Branch Chief, SEC

"The Leading Niche's work is stellar. Its focus on customer service and the results were thorough."

—Farooq Mitha, Special Assistant to the Director, DOD OSBP

VYSNOVA PARTNERS

SDVOSB

Company Data

CAGE: 6PYX5
DUNS: 078419056
Business Type: SB, SDB, VOSB, SDVOSB
Facility Clearance: Top Secret
Year Founded: 2012

Data Analysis and Reporting • Capacity Building • Institutional Support & Logistics
Project Management • Research and Technical Support • Surveillance Studies

Capability Statement for HHS

Vysnova Partners is a fast-growing program management firm that delivers a broad range of professional and technical support services on a worldwide basis for both defense and civilian agencies. Vysnova has nearly a decade of experience providing solutions to the Federal Government in the areas of Global Health, Life Science Research, Program Management, Government Acquisition, Workforce Development, and Monitoring & Evaluation. For HHS, our key programmatic capabilities include:

Key Capabilities

- Data Analysis and Reporting
- Longitudinal Cohort Studies
- Research on Infectious Diseases and Birth Defects
- Disease Surveillance
- Laboratory Capacity Building
- Short / Long Term Technical Assistance / Institutional Support
- Training Local Researchers
- Technical Coordination and Logistics

Vysnova has been working with the CDC since 2014, supporting research efforts for Acute Febrile Illnesses, Zika, and starting last year, COVID-19.

Vysnova currently supports one of the largest HHS/CDC-funded COVID-19 Study programs in the country: the "**Prospective Natural History Study of SARS COV-2 Infection in Wake Forest Health Care Workers Using Innovative Sampling Kits and Online Data Gathering**" (2 years / $54M CPFF Contract). This makes Vysnova one of the fifteen largest COVID-19 contractors supporting the US Government, based on FPDS data as of Oct 2020. Through strategic partnerships with several health systems, Vysnova provides syndromic surveillance, sero-surveillance, and data analysis and reporting for the CDC to assess the major gaps in the scientific knowledge of COVID-19. Vysnova conducts effective population surveillance for COVID-19 and implements a natural history study using sampling kits and online data from people receiving care in the participating health systems.

Vysnova supports **Acute Febrile Infection (AFI) Surveillance Activities in Kenya, Tanzania, and Uganda** under the US-funded five-year CDC Global Health Security Agenda (GHSA) program. We provide all personnel, facilities, equipment, supplies, and other project resources for these country-wide activities.

Under the same GHSA grant, Vysnova supports CDC **Birth Defects Surveillance** in Kenya, Tanzania, and India by providing data collection, analysis and interpretation, education (including curricula in the school system), advocacy and feedback dissemination, sensitization and capacity building among health professionals and general population.

Vysnova has been implementing Zika research and surveillance in Colombia with the CDC since 2016. "**Proyecto VEZ - Vigilancia de Embarazadas con Zika"** is an enhanced surveillance project through which Vysnova's 36 field employees work to strengthen Colombia's surveillance system, support field epidemiology training programs, build laboratory capacity, and understand the full range of potential health problems of Zika virus infection in pregnancy. "**Estudio ZEN - Zika en Embarazadas y Niños**" is a longitudinal cohort study of pregnant women and their newborn infants, designed to better delineate the relationship between Zika virus during pregnancy and the full spectrum of possible adverse pregnancy, birth, and fetal infant and child outcomes.

Vysnova bridged epidemiology and ecology to systematically apply an ecological approach to infectious disease research in our support of CDC ecological research in Colombia, Brazil, and Peru. As part of the **Zoonotic Diseases Ecological Study,** we managed research, logistics including scheduling travel, procurement, and we built bridges between the CDC and local researchers.

GWAC Vehicles

GSA OASIS:

OASIS℠
One Acquisition Solution for Integrated Services

SB Pool 1: # 47QRAD20D1131
SB Pool 4: # 47QRAD20D4012
UNR Pool 4: # 47QRAD20DU423

GSA MAS: # 47QRAA18D007D
SINs: 541611, 611430, 611512, OLM

Primary Pool 1 & 4 NAICS:

541611	541690
541612	541714
541614	541715
541618	541990

CONTACT INFORMATION

8400 Corporate Drive, Suite 130
Landover, MD 20785

Point of Contact:
Carlos Rivera, CEO
301.830.8885
CRivera@vysnova.com

Office Locations:
Bogota, Colombia
Hanoi, Vietnam
Landover, MD (Corporate HQ)
Lima, Peru
Phnom Penh, Cambodia
Singapore, Singapore
Washington, DC (Project HQ)